

Conducteur

# MAGISTER

Nicolas BRIAULT

1

*flute*  $\frac{12}{8}$  *f*

*cla*  $\frac{12}{8}$  *f*

*alto*  $\frac{12}{8}$  *f*

*ten*  $\frac{12}{8}$  *f*

*bar*  $\frac{12}{8}$  *f*

*tp*  $\frac{12}{8}$  *f*

*clair*  $\frac{12}{8}$

*tbn*  $\frac{12}{8}$

*basse*  $\frac{12}{8}$  *f*

*batt*  $\frac{12}{8}$  *p*

6

*mp*

*mp*

*mp*

Jouer 2e fois seulement

*mp*

JOUER 2e FOIS

*mp*

9

13

*mf*

*mf*

*mf*

*mf*

JOUER

*mf*

*mf*

*mf*

*mf*

*mf*

1.  
2i.

2.

*f* *mf* *f* *mf* *f* *mf* *mp* *f* *mf* *f* *mf*

Jouer

[illegible]

[illegible]

[illegible]

40

43

46

49

**Rallentando**

**Rallentando**

51

Rallentando

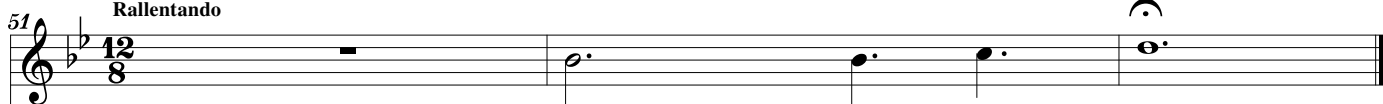

Rallentando

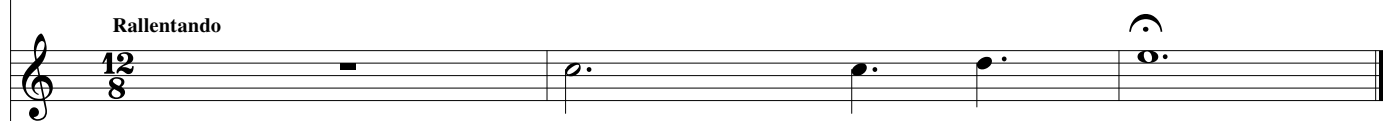

Rallentando

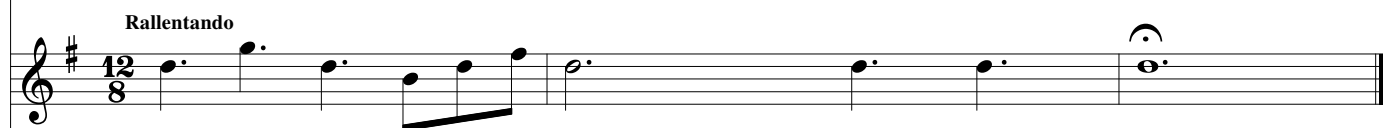

Rallentando

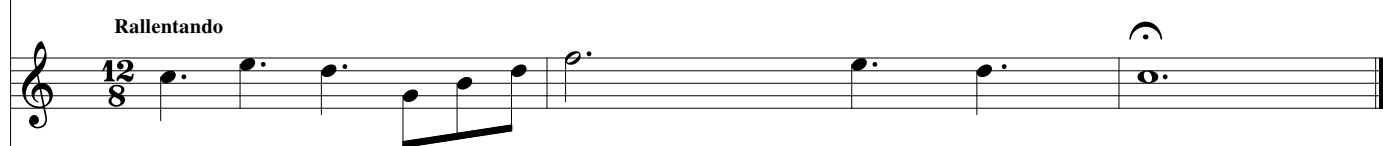

Rallentando

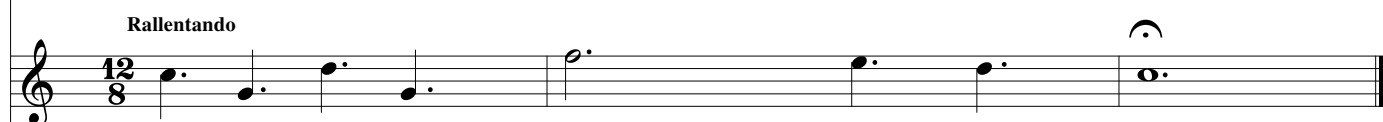

Rallentando

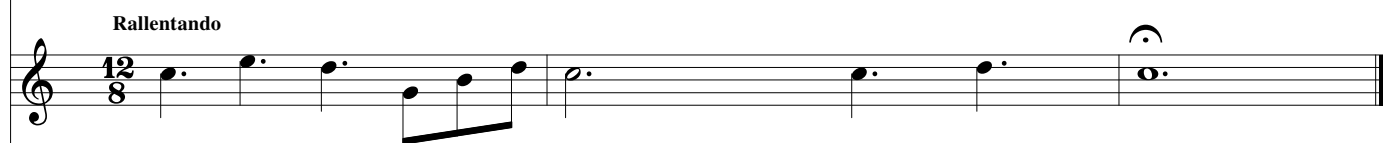

Rallentando

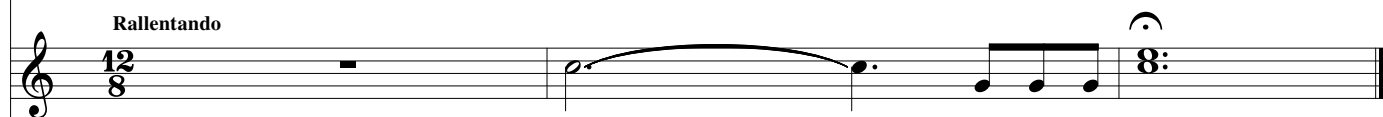

Rallentando

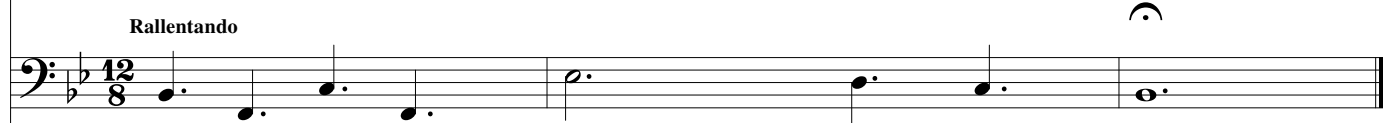

Rallentando

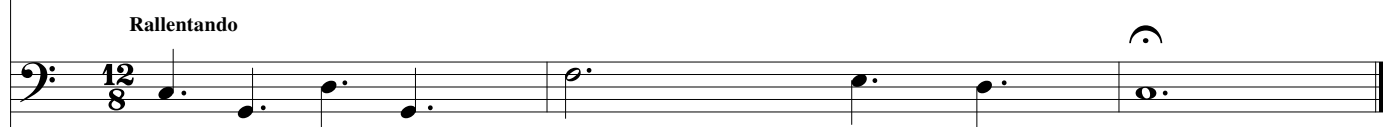

Flûte C

# MAGISTER

Nicolas BRIAULT

12/8

*f*

*mf*

*f*

**Rallentando**

# MAGISTER

Clarinete Bb

Nicolas BRIAULT

12/8

*f*

*mp*

*mf*

*f*

*f*

**Rallentando**

# MAGISTER

12/8

*f* *mp* *mf* *f* *mf* *f*

**Rallentando**

# MAGISTER

Sax ténor Bb

Nicolas BRIAULT

**12/8**

*f*

*mp*

*mf*

1. 2.

*f*

*mf*

*f*

**Rallentando**

# MAGISTER

Trompette Bb

Nicolas BRIAULT

# MAGISTER

JOUER 2e FOIS

12  
8

1. Jouer 2. *mp*

*f*

*f*

Rallentando

8:

# MAGISTER

Baryton Bb

Nicolas BRIAULT

Jouer 2e fois seulement

*mp*

**JOUER**

1. 2.

*f*

*mf*

*f*

**Rallentando**

# MAGISTER

Trombone C

Nicolas BRIAULT

12/8

*mf*

*f*

*mf*

*mf*

*f*

*f*

**Rallentando**

# MAGISTER

Basse Bb

Nicolas BRIAULT

*f*

*mf*

*f*

*mf*

*mf*

*f*

*f*

**Rallentando**

# MAGISTER

Batterie

Nicolas BRIAULT
